

5.624  
5.615  
5.036  
4.545  
4.526  
4.522  
4.503  
4.495  
4.484  
4.476  
3.901  
3.896  
3.872  
3.866  
3.863  
3.847  
3.842  
3.833  
3.827  
3.819  
3.791  
3.782  
3.706  
3.652  
3.636  
3.623  
3.571  
3.564  
3.549  
3.507  
3.487  
3.463  
3.385  
3.363  
3.346  
3.336  
3.331  
3.293  
3.283  
3.280  
3.271  
3.238  
3.219  
3.215  
1.956  
1.421  
1.376  
1.295  
1.280  
1.252  
0.972  
0.882  
0.777

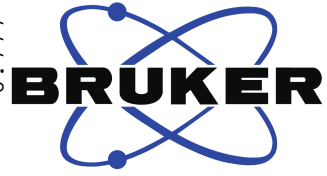

Current Data Parameters  
 NAME TieGeng 1#-1H NMR CD3OD  
 EXPNO 1  
 PROCNO 1

F2 - Acquisition Parameters  
 Date\_ 20170317  
 Time 11.58  
 INSTRUM spect  
 PROBHD 5 mm PABBO BB/  
 PULPROG zg30  
 F1 65536  
 SOLVENT MeOD  
 NS 15  
 DS 2  
 SWH 8012.820 Hz  
 FIDRES 0.122266 Hz  
 AQ 4.0894465 sec  
 RG 92  
 DW 62.400 usec  
 DE 6.50 usec  
 TE 301.1 K  
 D1 2.00000000 sec  
 TD0 1

==== CHANNEL f1 =====  
 SFO1 400.1324710 MHz  
 NUC1 1H  
 P1 14.79 usec  
 PLW1 11.50800037 W

F2 - Processing parameters  
 SI 262144  
 SF 400.1300090 MHz  
 WDW EM  
 SSB 0  
 LB 0.30 Hz  
 GB 0  
 PC 1.00  
 SR 9.01 Hz

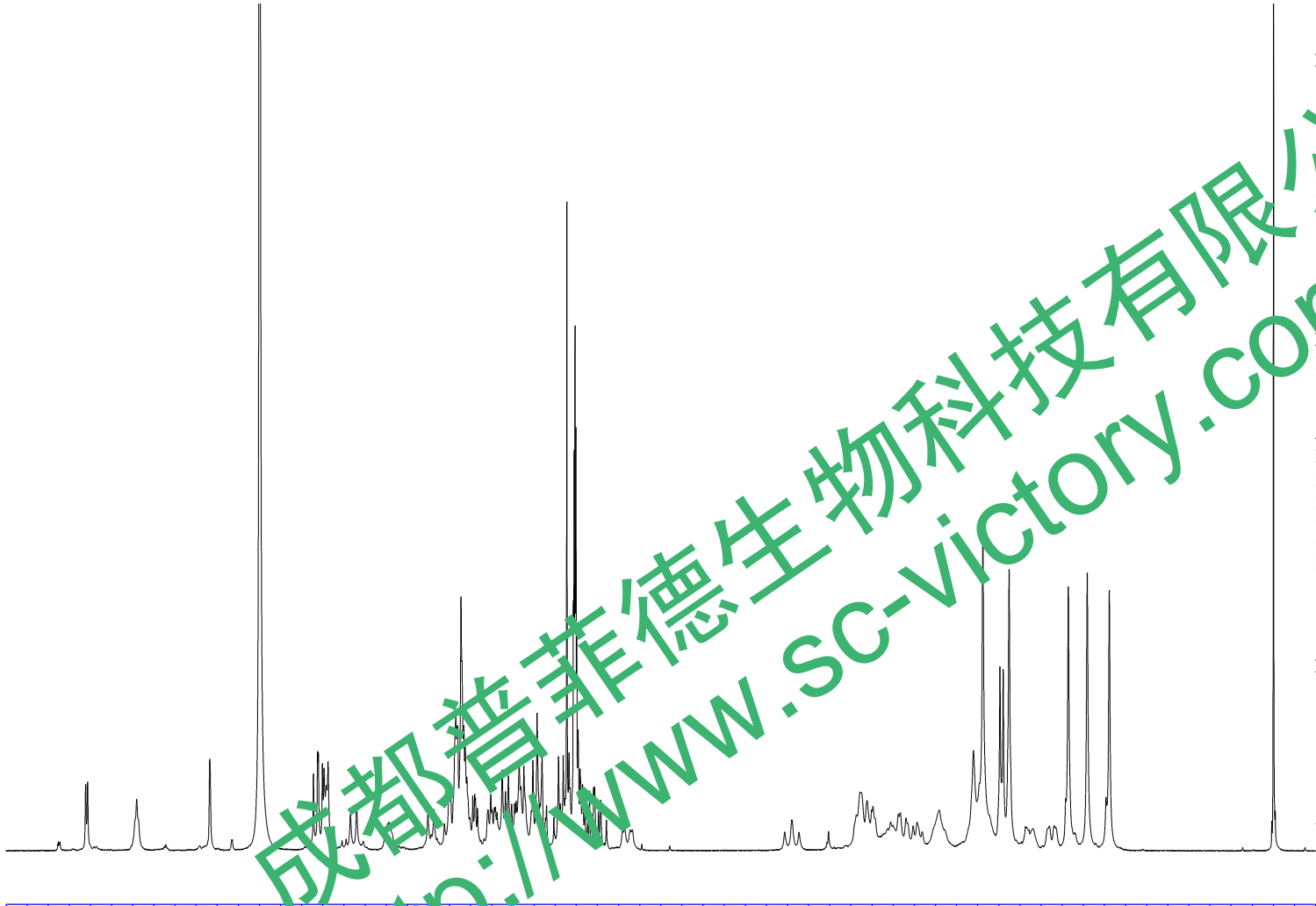

0.93  
1.06  
0.93  
3.89  
1.16  
1.11  
1.20  
9.31  
10.21  
5.18  
3.70  
0.97  
1.00  
3.97  
3.85  
2.04  
2.66  
5.01  
2.99  
3.06  
1.13  
1.09  
3.13  
2.99  
2.87

成都普菲德生物科技有限公司  
<http://www.sc-victory.com>

175.65  
143.35  
122.44  
105.24  
104.03  
103.80  
99.93  
92.63  
86.98  
81.98  
76.80  
76.76  
76.42  
76.23  
74.59  
74.23  
74.07  
73.22  
73.10  
70.97  
70.73  
70.17  
69.74  
69.17  
68.38  
67.60  
65.85  
65.61  
62.33  
61.24  
60.92  
48.98  
48.47  
46.92  
46.23  
43.59  
41.55  
40.81  
39.64  
36.45  
35.03  
34.92  
32.70  
31.98  
30.53  
29.95  
25.92  
23.73  
23.37  
18.25  
16.85  
16.71  
16.50

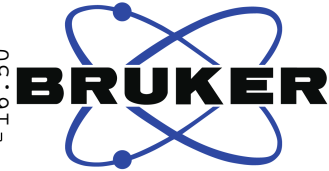

Current Data Parameters  
NAME: f2ecng 1#-13C NMR CD3OD  
EXPNO: 1  
PROCNO: 1

F2 - Acquisition Parameters  
Date\_ Time: 20170317  
Title: 23.12  
INSTRUM: spect  
PROBHD: 5 mm PABBO BB/  
PULPROG: zgig30  
TD: 65536  
SOLVENT: MeOD  
NS: 6000  
DS: 4  
SWH: 24038.461 Hz  
FIDRES: 0.366798 Hz  
AQ: 1.3631488 sec  
RG: 202.5  
DW: 20.800 usec  
DE: 6.50 usec  
TE: 301.2 K  
D1: 2.00000000 sec  
D11: 0.03000000 sec  
TD0: 1

==== CHANNEL f1 =====  
SFO1: 100.6228298 MHz  
NUC1: 13C  
P1: 10.13 usec  
PLW1: 51.00000000 W

==== CHANNEL f2 =====  
SFO2: 400.1316005 MHz  
NUC2: 1H  
CPDPRG[2]: waltz16  
PCPD2: 90.00 usec  
PLW2: 11.50800037 W  
PLW12: 0.31077999 W

F2 - Processing parameters  
SI: 262144  
SF: 100.6127690 MHz  
WDW: EM  
SSB: 0  
LB: 1.00 Hz  
GB: 0  
PC: 1.40  
SR: 0 Hz

