

6.156
6.148
5.426
5.418
2.753
2.745
2.722
2.715
2.675
2.079
2.070
2.046
2.037
1.940
1.930
1.902
1.893
1.869
1.861
1.774
1.761
1.741
1.733
1.721
1.712
1.689
1.680
1.676
1.644
1.555
1.548
1.539
1.508
1.500
1.486
1.458
1.427
1.419
1.395
1.387
1.333
1.258
0.996
0.982

BRUKER

Current Data Parameters
 NAME QingHaoYiSu-1H NMR CDCl3
 EXPNO 5
 PROCNO 1

F2 - Acquisition Parameters

INSTRUM spect
 PROBHD 5 mm PABBO BB/
 PULPROG zg30
 TD 65536
 SOLVENT CDCl3
 NS 2
 DS 2
 SWH 8012.820 Hz
 FIDRES 0.122266 Hz
 AQ 4.0894465 sec
 RG 202.5
 DW 62.400 usec
 DE 6.50 usec
 TE 301.1 K
 D1 1.00000000 sec
 TD0 1

==== CHANNEL f1 =====
 SFO1 400.1324710 MHz
 NUC1 1H
 P1 14.79 usec
 PLW1 11.50800037 W

F2 - Processing parameters
 SI 65536
 SF 400.1300100 MHz
 WDW EM
 SSB 0
 LB 0.30 Hz
 GB 0
 PC 1.00
 SR 10.01 Hz

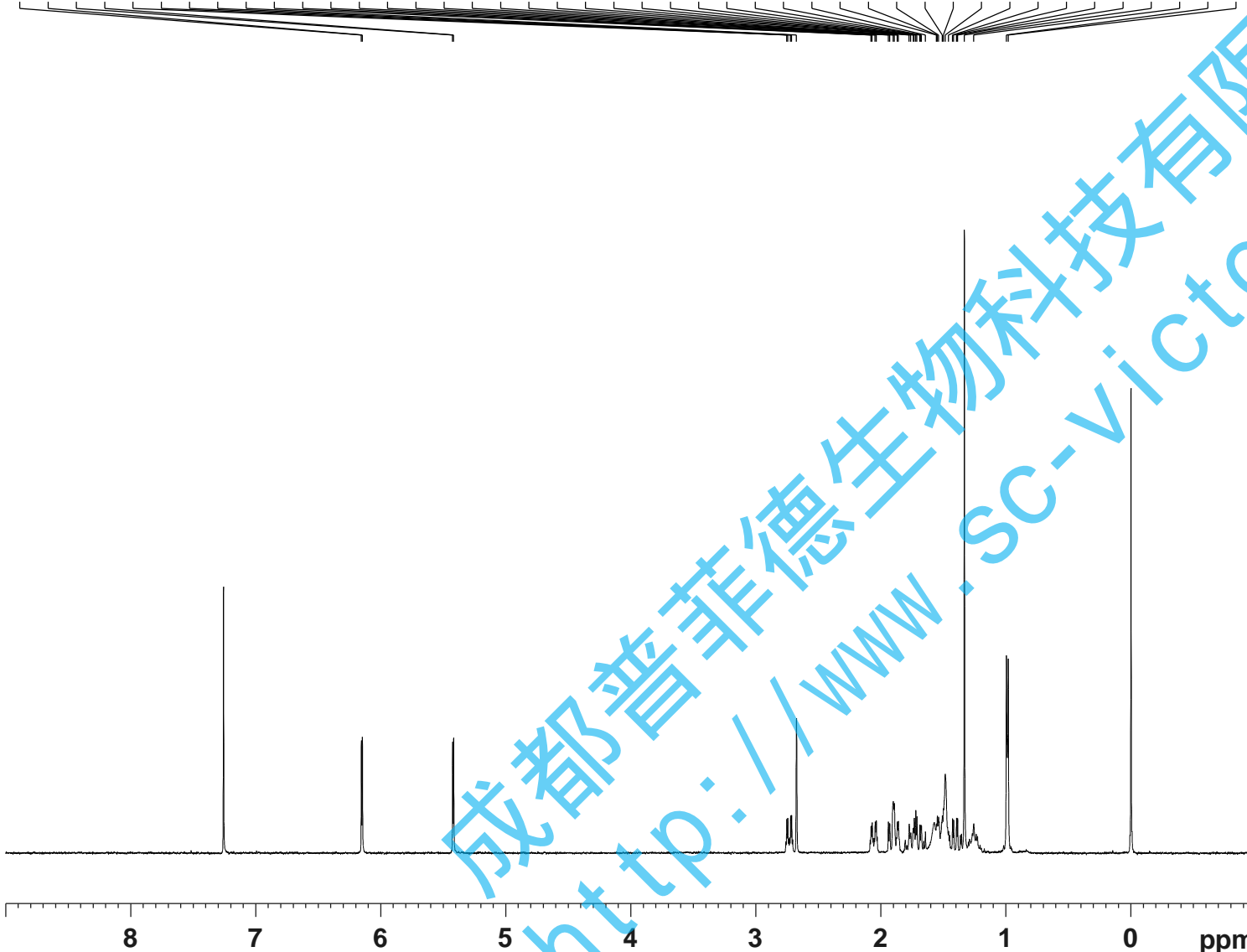

1.00
1.02
1.04
1.05
1.12
2.15
2.37
3.55
1.10
3.13
1.31
3.17

成都普菲德生物科技有限公司
<http://www.sc-victory.com>

—169.83

—138.57

—117.52

—80.99

58.61

58.29

52.71

—43.64

33.90

30.62

24.33

22.70

21.68

18.51

16.24

BRUKER

```

Current Data Parameters
NAME      Qingshaoyisu-13C NMR CDCl3
EXPNO      6
PROCNO     1

```

F2 - Acquisition Parameters

```

INSTRUM    spect
PROBHD     5 mm PABBO BB/
PULPROG    zgig30
ID         65536
SOLVENT    CDCl3
NS         1912
DS         4
SWH        24038.461 Hz
FIDRES     0.366798 Hz
AQ         1.3631488 sec
RG         202.5
DW         20.800 usec
DE         6.50 usec
TE         301.1 K
D1         2.00000000 sec
D11        0.03000000 sec
TD0        1

```

```

===== CHANNEL f1 =====
SFO1       100.6228298 MHz
NUC1       13C
P1         10.13 usec
PLW1       51.00000000 W

```

```

===== CHANNEL f2 =====
SFO2       400.1316005 MHz
NUC2       1H
CPDPRG[2]  waltz16
PCPD2      90.00 usec
PLW2       11.50800037 W
PLW12      0.31077999 W

```

F2 - Processing parameters

```

SI         262144
SF         100.6127682 MHz
WDW        EM
SSB        0
LB         1.00 Hz
GB         0
PC         1.40
SR         -0.78 Hz

```

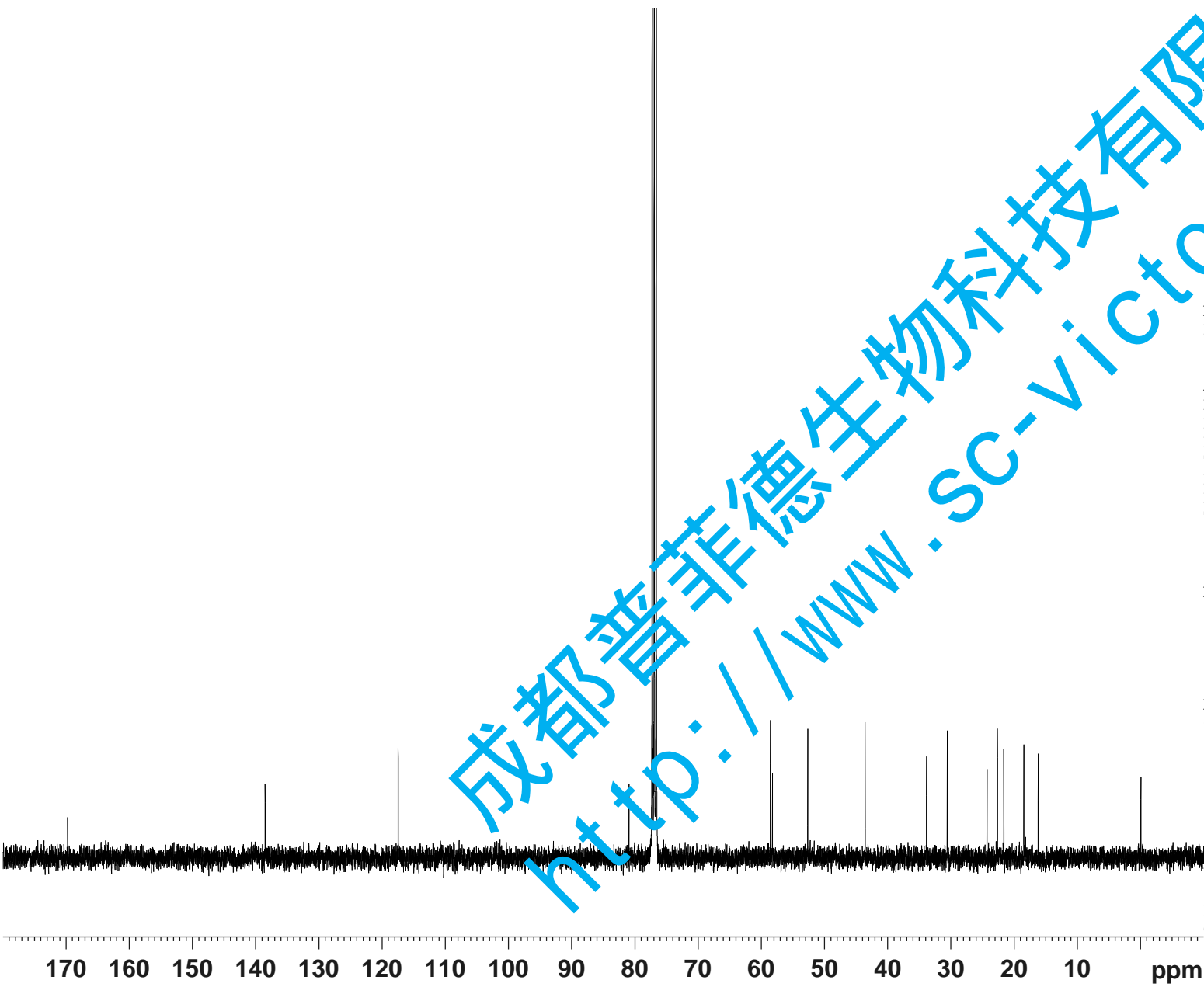

成都普菲德生物科技有限公司
 Http://www.SC-Victory.com