

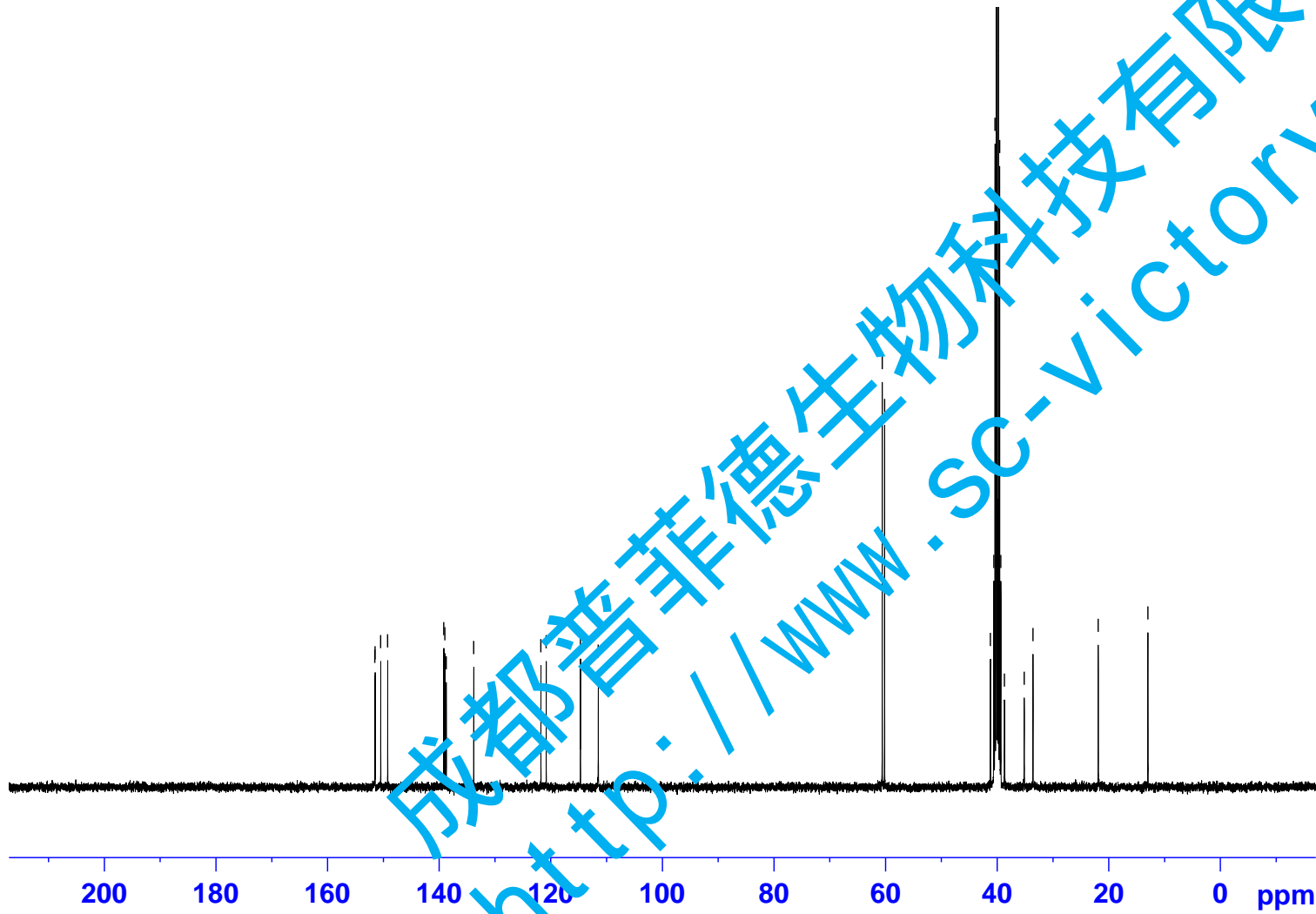

151.57
151.50
150.50
149.25
139.19
139.01
138.75
133.83
121.79
120.84
114.70
111.51

60.62
60.20
41.23
40.61
40.40
40.20
39.99
39.78
39.57
39.36
38.71
35.17
33.60
21.91
13.00



Current Data Parameters
 NAME GLP114
 EXPNO 11
 PROCNO 1

F2 - Acquisition Parameters
 Date_ 20210602
 Time 7.41 h
 INSTRUM spect
 PROHD Z116098_0564 (
 PULPROG zgpg30
 D 65536
 SOLVENT DMSO
 NS 500
 DS 4
 SWH 24038.461 Hz
 FIDRES 0.733596 Hz
 AQ 1.3631488 sec
 RG 198.68
 DW 20.800 usec
 DE 6.50 usec
 TE 300.0 K
 D1 2.0000000 sec
 D11 0.0300000 sec
 TD0 1
 SFO1 100.6228298 MHz
 NUC1 13C
 P1 10.53 usec
 PLW1 69.16899872 W
 SFO2 400.1316005 MHz
 NUC2 1H
 CPDPRG[2] waltz16
 PCPD2 90.00 usec
 PLW2 14.56099987 W
 PLW12 0.19257000 W
 PLW13 0.09686100 W

F2 - Processing parameters
 SI 32768
 SF 100.6127685 MHz
 WDW EM
 SSB 0
 LB 1.00 Hz
 GB 0
 PC 1.40

GLP114

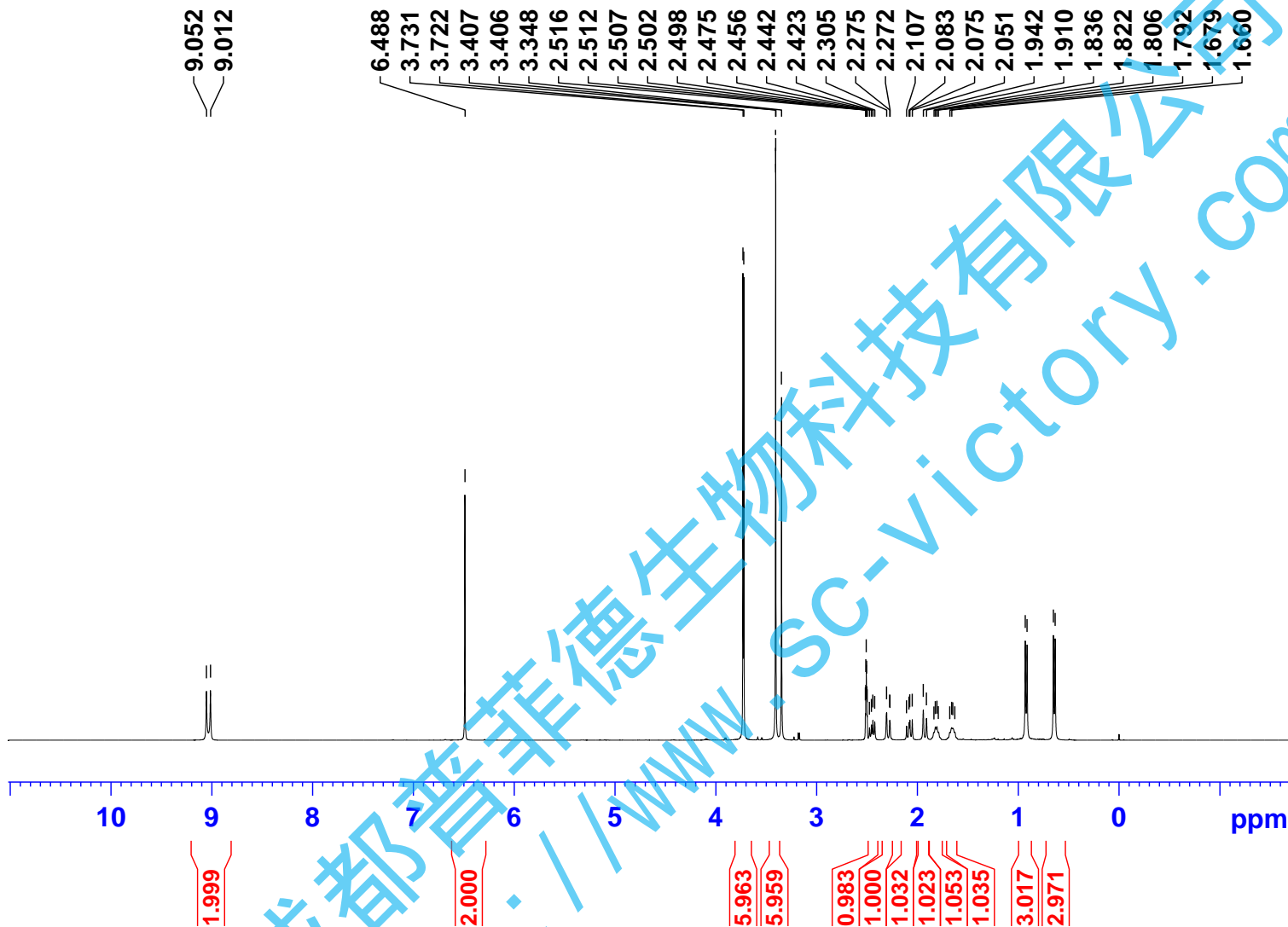

Current Data Parameters

NAME GLP114
EXPNO 10
PROCNO 1

F2 - Acquisition Parameters

Date_ 20210602
Time 7.11 h
INSTRUM spect
PROBHD Z116098_0564 (
PULPROG zg30
TD 65536
SOLVENT DMSO
NS 16
DS 2
SWH 8012.820 Hz
FIDRES 0.244532 Hz
AQ 4.0894465 sec
RG 49.81
DW 62.400 usec
DE 6.50 usec
TE 300.0 K
D1 1.00000000 sec
TD0 1
SFO1 400.1324708 MHz
NUC1 1H
P1 10.35 usec
PLW1 14.56099987 W

F2 - Processing parameters

SI 65536
SF 400.1300009 MHz
WDW EM
SSB 0
LB 0.30 Hz
GB 0
PC 1.00